



THE SCHOOL OF SOCIAL WORK
celebrates our
DONORS & SCHOLARS

ANN ARBOR, MICHIGAN

MESSAGE FROM DEAN VIDEKA



This year marks the 100th birthday of the University of Michigan School of Social Work -- and we have much to celebrate!

Let's celebrate Michigan Social Work students! Our students are some of the most hard-working, dedicated, and resilient individuals you will ever meet. Nothing stands in their way of achieving their dreams to make this world more just and equitable. Not even the financial challenges of earning a social work degree from the University of Michigan.

Let's celebrate Michigan Social Work donors! They have made a powerful investment in Michigan social work students, the profession, and the next generation of social work professionals. Their generosity speaks volumes about their commitment to lifting others up and making a Michigan Social Work degree accessible to students from diverse backgrounds.

Together, Michigan Social Work student scholars and donors represent the heart and soul of what Michigan Social Work is all about – Reaching Out, Raising Hope, and Changing Society.

Inside this digital booklet, you will find a complete listing of the scholarships awarded by the School this academic year, names of the talented students who received the awards, plus profiles of several student scholars to demonstrate the profound impact scholarship support had on them, their educational experience, and their future career plans.

With great appreciation for our students' motivation and our donors' generosity,

Go Blue!

A handwritten signature in black ink that reads 'Lynn Videka'. The signature is written in a cursive, flowing style.

Lynn Videka

Dean and Carol T. Mowbray Collegiate Professor of Social Work

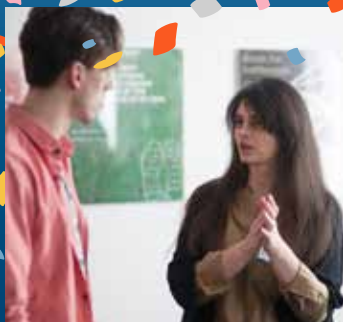

I was unsure I would be able to continue my education due to the financial impact of COVID 19. Thanks to the scholarship I received, I have been able to continue my education and fulfill my dream of earning my MSW.

~ Callie Torkelson

MSW *scholarships* FELLOWSHIPS & HONORS

MSW SCHOLARSHIPS, FELLOWSHIPS & HONORS

ALLEN AND FRANKA CHARLUPSKI ENDOWED SCHOLARSHIP

This fund was established by anonymous donors. It is awarded to a student who is interested in pursuing a career in Jewish communal service.

Miriam Chesterman

ALLEN-MEARES STUDENT SUPPORT FUND

This fund was established by Dean Emerita Paula Allen-Meares. It is awarded to an outstanding MSW student, with a preference for a first-generation college student.

Kiara Phelps

ALUMNI SOCIETY FELLOWSHIP IN CHILDREN AND FAMILIES

This fellowship was established by alumni contributions along with matching funds from the Ann and Robert Lurie Family Foundation. It is awarded to an outstanding student whose practice area is Children and Youth in Families and Society.

Kaeleigh Heatley

James Hill

ARA CARY FELLOWSHIP IN CHILD & FAMILY PROGRAMS

This fellowship was established by the estate of Ara Cary along with matching funds from the Ann and Robert Lurie Family Foundation. It is awarded to a deserving student interested in child welfare and whose practice area is Children and Youth in Families and Society.

Alex Leon

ARTHUR L. JOHNSON ENDOWED SCHOLARSHIP

This scholarship was established by a gift from Richard and Susan Rogel to honor Arthur Johnson upon his retirement as President of the Detroit Chapter of the NAACP. The Rogels believe the best way to honor Arthur's "love of people, his love of education, and his love of the City of Detroit," was to provide a scholarship to the School of Social Work for a student who is interested in practicing social work in Detroit.

DaChelle Burnett

Edward Sanders

BLAVIN MSW SCHOLARSHIP AWARD

This scholarship provides support for a former University of Michigan undergraduate Blavin Scholar or a student who has experienced foster care.

Larry Davis

MSW SCHOLARSHIPS, FELLOWSHIPS & HONORS

THE BRIGHT FAMILY ENDOWED SCHOLARSHIP

The Bright Family Endowed Scholarship was established by School of Social Work alumnus, Willis K. Bright, Jr. The scholarship provides support for MSW students from Indiana, Kentucky and Midwestern urban communities who are in the School's New Leaders in African-Centered Social Work Program. Students who have demonstrated a commitment to work in, or on behalf of, African American communities are also eligible for this scholarship.

Alishea Sutton

BRUCE ALAN SCHAFFER MEMORIAL AWARD

This award was established by Miriam and Arnold Schaffer in memory of their son, Bruce Alan Schaffer. It provides support for a MSW student interested in hospital work with pediatric patients in Flint or Detroit with an emphasis on life threatening diseases or illness.

Rachel Noell

C. AARON MCNEECE AND SHERRILL MCNEECE ENDOWED GRADUATE SUPPORT FUND

This fund was established by C. Aaron McNeece and Sherrill McNeece and provides scholarships to support MSW students who are interested in nonprofit administration, policy work, or community organizing.

Meagan Biscam

CAREN KAPLAN ENDOWED SCHOLARSHIP FUND

This scholarship provides support for a second-year MSW student with a preference for students whose practice area is Children and Youth in Families and Society with a demonstrated commitment to child welfare reform with a focus on addressing the issue of chronic neglect.

Nicole Fuerstnau

Bethany Gilchrist

Chloe Metzger

Jessica O'Sullivan

Nikki Penecale

Jessica Stephenson

Being selected as a Child Welfare Scholar solidified my passion for working with children and families.

~ Pallas Schuster

MSW SCHOLARSHIPS, FELLOWSHIPS & HONORS

CAROL GOSS LEADERSHIP SCHOLARSHIP AWARD

This scholarship was established by the Skillman Foundation in honor of Carol Goss to recognize her years of service as President and CEO of the Skillman Foundation and her deep commitment to the children of Detroit. It is awarded to a student who is a resident of the Detroit area with demonstrated leadership potential and an interest in community building, civic engagement, education and leadership development and who has a field placement located in Detroit.

Leon Barber

CHILD WELFARE SCHOLARSHIP

This scholarship was established by the School of Social Work for MSW students who are interested in becoming child welfare specialists. Following graduation, child welfare specialists work as child welfare social workers, therapists, program managers, community organizers, and policymakers.

Lesley Barajas

Bailey Barry

Annaliese Corace Langbeen

Mishell Espinoza

Lisa Gomez

Rebekka Hale

Kaeleigh Heatley

Ryan Israel

Vania Jauregui

Lilly Kaplan

Tom Lam

Alex Leon

Ella Marx

Alexandria Rae Mayo

Tia Mitchell

Adrianna Nemeth

Colleen O'Brien

Nikki Angelina Penecale

Jazmine Rivas Dinkins

Katelyn Rodriguez

Pallas Schuster

Nicole Skinnion

Julia E Van Dyke

Alexandra Zepeda

CLARICE ULLMAN FREUD FELLOWSHIP IN CHILDREN AND FAMILIES

These fellowships were established with a gift from the estate of Clarice Ullman Freud along with matching funds from the Ann and Robert Lurie Family Foundation. Professor Freud was the Director of Field Instruction while on faculty at the School of Social Work. The fellowship supports research to help students integrate theory and practice in field instruction.

Leon Barber

Alyssa Cozad

Kiante Mckinley

Emma Weinstein-Levey

CLARITA MAYS MEMORIAL SCHOLARSHIP

This Scholarship was established in memory of former School of Social Work staff member, Clarita Mays, MSW '86 to support MSW students committed to working in community-based organizations in urban settings.

Emily Wegenke

MSW SCHOLARSHIPS, FELLOWSHIPS & HONORS

COMMUNITY BASED INITIATIVE SCHOLARSHIP

This scholarship was initiated by community and macro-practice faculty at the School of Social Work for MSW students who are interested in becoming specialists in community-based work. Following graduation, community-based specialists work as community organizers, policymakers, program planners, managers, administrators, and therapists.

Alejandra Alvarez

Sidney Lynn Arrington-Ashford

Louise Ashwell

Rebecca Avella

Leon Barber

Lena Bradley

Eleanor Brown

Katie Cox

Larry B Davis

Deena Jae Etter

Ambrean Ford

Carlee Giordano

Mary Heinemann

Katherine Hoffman

Jasmine Jackson

Jessy Perez

Saul Perez Olguin

Francis Xavier Quasarano

Alyssa Elaine Rietveld

Chelsea Salame

Stacey Lynn Stevens

Rachel Vanderbush

Jordan Walker

CONSTANCE NELSON SCHOLARSHIP

This scholarship was established by School of Social Work alumna Constance Nelson to provide support for MSW students. Students are selected based on academic excellence and financial need.

Louise Ashwell

DERRICK L. ANDERSON MEMORIAL MSW SCHOLARSHIP

The Derrick L. Anderson Memorial MSW Scholarship is given to a MSW student who demonstrates leadership, support, or involvement in organizations, activities, or issues in scholarship that promotes responsible and informed social work practice with transgender, bisexual, lesbian, or gay (TBLG) individuals and/or communities.

Juan Jaurewgui

Leslie Tetteh

Shichang Yang

This scholarship helped lift the financial burden as I fulfilled my aspiration of returning to school. I am endlessly thankful for the opportunity to receive this scholarship.

~ Meredith Fruhauf

MSW SCHOLARSHIPS, FELLOWSHIPS & HONORS

DETROIT CLINICAL SCHOLARSHIP

The Detroit Clinical Scholarship prepares MSW students to work with underserved racial and ethnic minority children, adolescents, and transitional-age youth living with physical and behavioral health conditions. The School of Social Work, in collaboration with the Detroit Wayne Mental Health Authority, provides a specialized inter-professional behavioral health education and training program for these students.

Ali Ali

Maya Arsneault

Kymeja Barnes-Talley

Katie Beasley

Grace Conrad

Sydney Edmundson

Nicole Fuerstnau

Joel Lucio

Ana Carolina Martins Duvanel Vieira

Noor-E-Maham Mateen

Dana Lashay Pittman

Micheline Silva

Emily M Swisher

Mi-Shael Taylor

Hannah Turnbull

Emily Tyburski

ELEANOR CRANEFIELD SCHOLARSHIP

This scholarship was established by the Clarice C. Jones Trust in honor of Eleanor Cranefield, an outstanding and devoted social worker, it provides support for interpersonal practice students who have demonstrated outstanding potential for professional practice.

Danielle Adams

Hannah Agnew

Julianna Corrao

Patrick Edwards

Madison Griffith

Noor Mateen

Sian McCollum

El'Verson Mitchell

Caitlin Ruderman

Christian Smith

Emma Velasquez

Kalee Wechter

Young Yook

FRANK FAMILY FOUNDATION ENDOWED SCHOLARSHIP

This scholarship was established by The Frank Family Foundation and provides support for MSW students interested in pursuing a career in Jewish communal service.

Moss Herberholz

MSW SCHOLARSHIPS, FELLOWSHIPS & HONORS

THE GEETA DUTTA MEMORIAL SCHOLARSHIP

This scholarship was established by Kalyan Dutta and Kristine Siefert in memory of Kalyan's mother, Geeta Dutta. The purpose of this need-based scholarship is to provide support for international MSW students.

Tammy Wang

Scichang Yang

GERIATRIC ENDOWED SCHOLARSHIP

This scholarship was established by the School of Social Work to support students who are interested in geriatric social work.

Karen Huang

Rebecca May

GERIATRIC SCHOLARSHIP

This scholarship was established by the School of Social Work. It is awarded to students who are interested in becoming geriatric social workers.

Sarah Augustyniak

Helen Balagula

Theresa Beckley-Amaya

Katherine Cavagnini

Danial Choe

Christian Shavon Conyers

Deborah Durham

Kelly Eby

Marguerite Ferrera-Anthony

Christina Hallmann

Megan Hodges

Karen Huang

Isabella Mancini

Alberto Martinez

Rebecca May

Razia Muhammadi

Amanda Onusko

Emily Perbix

Jinxiao Tan

Hellen Tran

Kelly Yagiela

As a non-traditional student, I would like to say how grateful I am for the enormous financial support the Geriatric Endowed Scholarship has provided for me. It is allowing me to pursue my educational dream of earning my MSW in order to serve the aging population.

~ Rebecca May

MSW SCHOLARSHIPS, FELLOWSHIPS & HONORS

GLOBAL ACTIVITIES PROGRAM SCHOLARSHIP

This scholarship is a unique opportunity for students interested in working with individuals, communities, and organizations in a global context as part of their MSW program. Incoming students are selected each year to complete a global field placement during the spring/summer term. The purpose of the program is to provide students committed to global social work practice an opportunity to live in a foreign country while completing a part of their field placement requirement.

Bailey Castillo

Allison Marie Cope

Danielle Dillard

Cecilia Galvan

Grace Ann Hall

Jacquelyn Hamilton

Micaela Harris

Bryant Frederick Hepp

Sharif-Ahmed Krabti

Tatiana Omolo

Sophie Hannah Ordway

Courtney L Petersen

Raul Vidal Salas

Ledeanea R Williams

David Wolliston

Tinate Zebedayo

GUS HARRISON SCHOLARSHIP IN SOCIAL WORK AND PUBLIC ADMINISTRATION

This scholarship was established by Dr. John R. Koza in honor of Gus Harrison. It is awarded to a student in social work or public administration who exemplifies the dedication to public service and integrity that has been illustrated by Gus Harrison's service to the State of Michigan Department of Corrections and the Michigan State Lottery.

Sarah Kavallar

Jordan Scrimger

Hidaya Zeatier

HAVENS-CABIN FIELD EDUCATION SUPPORT FUND

This fund was established by alumnus William Cabin and Susan Havens Lang. The fund is named in honor of Susan's father, Vern Havens, and William's father, Saul Cabin, who believed a strong work ethic and treating people fairly were the keys to a successful and meaningful life. It is awarded to MSW students who have field placements in southeast Michigan.

Alexis Freed

MSW SCHOLARSHIPS, FELLOWSHIPS & HONORS

HOWARD AND JUDITH SIMS ENDOWED FELLOWSHIP IN CHILD AND FAMILY

This fellowship was established by Howard and Judith Sims along with matching funds from the Ann and Robert Lurie Family Foundation. The purpose is to support deserving students interested in child welfare and whose practice area is in Children and Youth in Families and Society.

Lesley Barajas

HOWARD BRABSON SCHOLARSHIP

This Scholarship was established by donors in memory of Howard Brabson in recognition of his leadership, service and commitment to his students. It supports MSW students with financial need.

Jaimeie Simmons

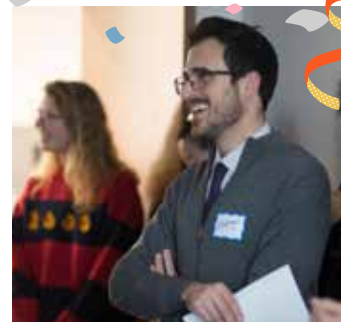

I was thrilled and so grateful to be accepted to the University of Michigan School of Social Work and the Integrated Health Scholar Program. Receiving this scholarship has relieved some of the burden and made coming to Michigan attainable. My field placement is at Michigan Medicine and I am enjoying everything the school has to offer!

~ Nicole Cornick

MSW SCHOLARSHIPS, FELLOWSHIPS & HONORS

HRSA BEHAVIORAL HEALTH SCHOLAR PROGRAM

The purpose of this federally funded HRSA initiative is to increase the number of Master's in Social Work behavioral health workers working in medically underserved Detroit communities. The students focus on serving children, adolescents, transitional age youth and adults across the life span in the Detroit community. Students are selected based on their commitment to working in underserved communities during their MSW program and post-graduation.

Sarah Abbas
Amanda Ajrouche
Zahraa Ali
Deborah Bletstein
Josh Borgelt
Toni Bunton
Erika Campbell
Shannon Chaput
Chelsea Compton
Heba M Dabaja
Ebony Dabel
Joanna Dimas
David Emmenecker
Ivette Ferreras
Kate Fitzsimons
Meredith Fruhauf
Allison Fulgenti
Kierra Danielle Gray
Scarlett Harrison
Ashley Hennen
Brianah Hightower
Jordyn Hillary
Ryann Hollis
Michael Steven Holtzman
Zachary Howard
Heather Hutchinson
Stacy Jean-Baptiste
Avida Johnson
Benjamin Johnson
Christopher Kemp
Michelle King
Laya Kleinman
Kevin Krawczyk

Ben Lemanski
Daniela Lopez
Riley Lowe
Paige Malay
Brianna Meyer
El'Verson Mitchell
Courtney Morrison
Kendra L Nash
Kiara Phelps
Sarah Pilson
Lauren Rainey
Jovanna Ramos-Quiroz
Jonelle Reynoso
Aimee Rodriguez
Amanda Morgan Rollend
Ashley Monique Rutherford
Colin Ryan
Kayla Samuels
Gabriella Jamie Sanford
Javier Saucedo-Flores
Rebecca Steiner
Jessica Stephenson
Jasmin Taylor
McKenzie Tolman
Margaret Vocos
Micah Webb
Kate Weinreich
Jazmine Wells
Lauren White
Dequindre Wiggins
Danayzha Williams
Eddie Williams Jr

MSW SCHOLARSHIPS, FELLOWSHIPS & HONORS

INTEGRATED HEALTH SCHOLARSHIP

The purpose of this scholarship is to promote the integration of physical health, mental health, and behavioral health services so that individuals, families, and communities receive a continuum of preventative, curative, and palliative care services.

Elizabeth Asman

Alexis Babb

Courtney Callahan

Nicole Cornick

Julianna Corrao

Karley Dochterman

Rachel Christine Gierman

Riana A Hardyniec

Kayla Harper

Laurie Heggedal

Carly Jones

Diana Regalado

Christopher Sanderson

Sophie Skochelak

Kenneth Stein

Emily Torossian

Bethany Welc

Camille Willbrandt

JEWISH COMMUNAL LEADERSHIP PROGRAM SCHOLARSHIP

This scholarship offers a distinctive educational opportunity for emerging leaders committed to helping Jewish communities meet 21st-century challenges while also addressing broader social concerns. Combining academic training in social work and Judaic Studies, hands-on engagement with contemporary communal challenges, and experiential training in nonprofit management, JCLP students become active participants in the work of imagining and building a Jewish communal future.

Simeon Adler

Rebecca Belkin

Meredith Berlin

Courtney Bushnell

Miriam Chesterman

Erica Kane Fink

Hilary Lauren Forrest

Emily Gordon

Alec Herberholz

Kayla Kapen

Clare Lauer

Rachel M Levy

JUDSON HENRY MORRIS, JR. AND LYNNE CLEMMONS MORRIS ENDOWED SCHOLARSHIP FUND

This scholarship was established by Judson Henry Morris, Jr. and Lynne Clemmons Morris to provide tuition support with a preference for MSW students with financial need with a focus on community organization, who are first generation college students, from Cleveland, Detroit or Chicago or who completed the UM School of Social Work minor in Community Action or Social Change or a similar program as undergraduates.

Jasmine Jackson

MSW SCHOLARSHIPS, FELLOWSHIPS & HONORS

KATHERINE R. REEBEL SCHOLARSHIP

This scholarship was established by Professor Emerita Kay Reebel and provides tuition support for MSW students. Professor Reebel's accomplishments at the School of Social Work include leading the development of a specialization in medical social work, contributing to the casework program, and teaching classes in practice methods, health and rehabilitation, alcoholism and gerontology.

Natalie Haddad
Carly Jones

Clio Walsh
Emma Wilson

KENNETH G. LUTTERMAN MEMORIAL SCHOLARSHIP

This scholarship was established by a gift from Jean Lutterman in memory of her husband, Kenneth Lutterman, who served as the Associate Dean of Research at the School of Social Work in 2001. It is awarded to a second-year MSW student in good standing with a concentration in the practice area of mental health.

Najeia Mention

KRISTINE SIEFERT AND KALYAN DUTTA ENDOWED SCHOLARSHIP

This scholarship was established by Professor Emerita Kristine Siefert and Kalyan Dutta. It provides support for MSW students who are residents of the City of Detroit, with a preference for students who have demonstrated a commitment to working with African American and/or Latinx populations in Detroit.

Stephanie Longmire

LAURA LEIN SCHOLARSHIP

This scholarship was established in honor and celebration of Laura Lein's service as Dean of the School of Social Work. The focus of the fund is to provide financial support for MSW students who have an interest in working with impoverished communities.

Zachary Amen



MSW SCHOLARSHIPS, FELLOWSHIPS & HONORS

MARY DELUE ROMANO MEMORIAL SCHOLARSHIP

This scholarship is awarded to an MSW student with an interest in medical social work. It was established in memory of Mary DeLue Romano, a leader in the field of medical social work, by her parents Ross and Leona DeLue.

Kaci Messeder
Autumn Stowe

Callie Torkelson

MERLE AND MARSHALL GOLDMAN ENDOWED SCHOLARSHIP

This scholarship was established by Merle and Marshall Goldman and is awarded to a MSW student with an interest in pursuing a career in Jewish communal service.

Ezra Brown

MERVIN AND HELEN S. PREGULMAN ENDOWED SCHOLARSHIP

This scholarship was established by Merv and Helen Pregulman. Helen is an alumna of the School of Social Work and Merv, also a University of Michigan alumnus, was a member of the 1941 football team under coach "Fritz" Crisler. Selection for this award is based on leadership ability and commitment to working within the Jewish Community.

Ezra Brown

MILDRED F. KNAPP ENDOWED SCHOLARSHIP

This scholarship was established for Mildred F. Knapp to provide support for MSW students who plan to work directly with children, not families.

Tiara Runyon

Thanks to this incredibly generous scholarship, I am confident I will be able to prioritize my education and finish my degree on time.

~ Nina Haley

MSW SCHOLARSHIPS, FELLOWSHIPS & HONORS

NATIONAL COMMUNITY SCHOLARS

This program prepares social work professionals to enable young people and adult allies to create community change. These students will gain skills to organize groups for social action, plan programs at the local level, advocate for socially-just policies, and develop community-based services.

Elizabeth Adeleye

Sarah Bibbey

David A Bullock

Sharif-Ahmed Krabti

Megan Leys

Blake Newman

Chinelo Onuigbo

Grace Sekulidis

Meaghan Wheat

Yue Zheng

NEW LEADERS IN AFRICAN-CENTERED SOCIAL WORK

This program enhances practice preparation by engaging students in culturally-specific and affirmative curricular and training experiences for service to African Americans.

Da'Chelle Burnett

Brittany Burton

Kalen Cobb

Terrace Davis

Trey Gates

Courtney Grove-Dyer

Erin Horne

Fatu Kamara

Keyshawn McMiller

Danielle Dawn Smith

Ashley Starks

Anti'Shay Lexus Thurman

Tierra S Walls

Dajanae Charice Washington

Caldonia Young

OLIVIA P. MAYNARD AND S. OLOF KARLSTROM FUND FOR COMMUNITY-BASED RESEARCH

The fund was established by Olivia P. Maynard and S. Olof Karlstrom to provide research, community building and scholarship support for MSW students committed to working in Flint, Michigan.

Doug Griffiths

India Young

OLIVIA P. MAYNARD CHILDREN AND FAMILY FELLOWSHIP

This fellowship was established by Olivia P. Maynard along with matching funds provided by the Ann and Robert Lurie Family Foundation. Its purpose is to support deserving students interested in child welfare, whose practice area is Children and Youth in Families and Society.

Livia Guglielmi

Rachel Hibbard

MSW SCHOLARSHIPS, FELLOWSHIPS & HONORS

RACHEL M. HAWKINS, MSW TRAVEL SUPPORT FUND

The purpose of this fund is to support MSW students with financial need who live in the greater Ann Arbor or Ypsilanti area who have committed to completing their field placement requirements in organizations located in Wayne County, Michigan, with preference for the City of Detroit. This fund was established and is maintained with gifts from a generous donor family.

Danayzha Williams

RAISE HOPE FUND

This fund is made possible by the gifts of many donors. It supports students in achieving their dream of earning a MSW at the School of Social Work.

Terrace Davis

Lisa Kent

Calica Lovella

Noor Mateen

Aimee Rodriguez

Emma Rosenberg

Taylor Thornton

Tinate Zebedayo

RITA SPECTER GELMAN SCHOLARSHIP

This scholarship was established by alumna Rita Specter Gelman to provide support for MSW students in need of scholarship assistance who are enrolled in the Schools' Jewish Communal Leadership Program.

Emily Gordon

ROBERT WOLLACK, MSW '78, JUDITH WOLLACK, MSW '77, ZACKARY WOLLACK, MSW '08, AND MATTHEW WOLLACK, MSW '12 SCHOLARSHIP FUND

This Scholarship was established by Robert and Judith Wollack. It is awarded to a MSW student interested in child welfare and working with adolescents in residential settings.

Jean Baptiste

RONALD OLIVER AND MARGARET ANN WARNER GRADUATE SCHOLARSHIP

This scholarship was established by Ronald Oliver and his wife, School of Social Work alumna, Margaret Ann Warner. It supports MSW students who are residents of Genesee County and are committed to working in Genesee County in the field of social work after graduation.

Nina Haley

Dana Pittman

MSW SCHOLARSHIPS, FELLOWSHIPS & HONORS

ROSEMARY SARRI ENDOWED SCHOLARSHIP

This scholarship was established by gifts from alumni and friends to honor Rosemary Sarri, PhD on her retirement from her distinguished teaching and research career at the School of Social Work. Dr. Sarri generously matched these contributions to double the amount of the fund and she continues to make gifts to the fund each year. This award provides two scholarships, one for students in the MSW program and one for students in the doctoral program who have an interest in social policy or community organizing. Preference is given to students with financial need.

Stephanie Longmire

RUTH AND FRED SCHELKUN AWARD

This award was established through memorial gifts from friends, family, and colleagues to recognize MSW students engaged in community mental health field placements, preferably serving children, adolescents, adults, schools, and inter-faith organizations in Washtenaw County. Through this award, the Schelkuns' three daughters honor their parents' many contributions to dental and mental health in the State of Michigan.

Rachael Roston

SCHOOL OF SOCIAL WORK ANNUAL FUND SCHOLARSHIP

This scholarship is made possible by gifts from alumni and friends to the School of Social Work Annual Fund.

Blessing Egbuogu

SCHOOL OF SOCIAL WORK SCHOLARSHIP

This scholarship is funded with gifts from alumni and friends who wish to provide scholarship support for MSW students. Students are selected to receive this scholarship based on academic excellence, professional ability, and career potential.

Leticia Albarran
Markus Cuevas
Kelly Eby

Bryant Hepp
Savannah Staniel
Alexandria Wilson

SHERA SPAR DUBITSKY SCHOLARSHIP FUND

This scholarship provides support for MSW students in the Schools' Jewish Communal Leadership Program.

Simeon Adler

Ezra Brown

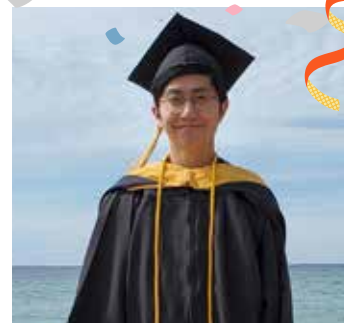

MSW SCHOLARSHIPS, FELLOWSHIPS & HONORS

SIMS MEDAL & AWARD

This award was established by Howard and Judith Sims. It is intended to recognize a graduate student who has developed the best paper or project contributing to the understanding of the urban community. This paper/project will examine the interactive effects of three separate environments including home/neighborhood, workplace, and school on the functioning of family members. The purpose of the Award is to focus attention on this socially significant area, to encourage knowledge and/or instill development to improve attendant circumstances.

Brennah Donanhue
James Hill

Jordan Walker

UAW-GM FELLOWSHIP IN CHILD AND FAMILY PROGRAMS

This fellowship provides support for MSW students who are pursuing a practice area in Children and Youth in Families and Society with a field placement located in the greater Detroit or Flint communities. Preference is given to MSW students who are residents in the Detroit or Flint areas.

Nina Haley
Rachel Noell

Micheline Silva
Caldonia Young

VIVIAN A. AND JAMES L. CURTIS ENDOWED SCHOLARSHIP FOR GERIATRIC SOCIAL WORK

This scholarship was established by James L. and Vivian A. Curtis. It is awarded to outstanding MSW students interested in geriatric social work.

Christian Conyers

Eli Pierre

VIVIAN A. AND JAMES L. CURTIS ENDOWED SCHOLARSHIP FOR HOSPITAL-BASED SOCIAL WORK

This scholarship was established by James L. and Vivian A. Curtis. It is awarded to outstanding MSW students interested in hospital-based social work.

Rebekka Hale

Tierra Walls

WHEELER FAMILY MEMORIAL SCHOLARSHIP AWARD

This scholarship was funded by the estate of Philip R. Wheeler. It is awarded to students who demonstrate outstanding potential for professional practice.

Allison Kelly
Marianna Moynihan

Micheline Silva
Alexandria Wilson



I am so appreciative of the support I have received through this scholarship. As a recent graduate, the ability to focus on starting my social work career, and determining my next steps without having to worry about covering my basic expenses has been an unbelievable gift. I cannot thank you all enough for that.

~ Livi Guglielmi

DOCTORAL *scholarships* FELLOWSHIPS & HONORS

DOCTORAL SCHOLARSHIPS, FELLOWSHIPS & HONORS

CAROL THIESSEN MOWBRAY RESEARCH GRANT FUND

This award supports current doctoral students in the School of Social Work's Joint Interdisciplinary Doctoral Program whose research focuses on expanding opportunities, building strengths, and promoting social inclusion of individuals with mental health concerns.

Matthew Hiller

CLARA P. DAVIS AND LARRY E. DAVIS SCHOLARSHIP

This scholarship was established by Larry E. Davis in memory of his mother, Clara P. Davis. It provides assistance for one or more doctoral students whose research focuses on poverty and social justice.

Brianna Starks

HAROLD T. & VIVIAN B. SHAPIRO PRIZE

This Fund was established by Harold T. and Vivian B. Shapiro. The Prize is awarded annually, and recognizes the distinguished achievement of a student in the MSW or PhD program.

Joonyoung Cho

HENRY J. MEYER FELLOWSHIP AWARD

This award was established by alumni and friends to honor Henry J. Meyer, the original and long-time director of the School of Social Work doctoral program. This program was the first of its kind to fully integrate the intensive study of social work and a social science discipline. The purpose of this award is to support and honor students in the doctoral program whose written work exemplifies the goals of the program for possible publication or conference presentation.

Valerie Taing

Kaitlin Ward

IRENE AND WILLIAM GAMBRILL FELLOWSHIP

This fellowship was established by Eileen Gambrill in honor of her parents, Irene and William Gambrill. It is awarded to doctoral students whose research focuses on integrating practice, research, and ethical issues.

Matthew Bakko

JOANNE YAFFE DOCTORAL FELLOWSHIP

This fellowship provides support for a PhD student with a preference for students from underrepresented groups working on translational research on improving the quality of social work interventions.

Lolita Moss

DOCTORAL SCHOLARSHIPS, FELLOWSHIPS & HONORS

JOHN AND PENNY TROPMAN CONFERENCE NETWORKING TRAVEL GRANT

This grant supports a doctoral student who would like to attend a conference for networking purposes when not providing a presentation.

Not Awarded this Year Due to Travel Restrictions

JOHN F. LONGRES AWARD IN SOCIOLOGY OR PSYCHOLOGY

This award provides an annual scholarship for one or more doctoral students in social work and psychology or sociology. This award is to be given to doctoral students whose research focuses on social psychological issues as they relate to social work practice with individuals, families, groups, communities, organizations or policy.

Sunghyun Hong

JOINT DOCTORAL PROGRAM GRANT

This award is funded through the gifts of a number of donors who wish to help support outstanding doctoral students in the School of Social Work. It is awarded to doctoral students who have demonstrated excellent academic and professional ability and potential.

Kathryn Berringer

ROSEMARY SARRI ENDOWED SCHOLARSHIP

This scholarship was established by gifts from alumni and friends to honor Rosemary Sarri, PhD on her retirement from her distinguished teaching and research career at the School of Social Work. Dr. Sarri generously matched these contributions to double the amount of the fund and she continues to make gifts to the fund each year. This award provides two scholarships, one for students in the MSW program and one for students in the doctoral program who have an interest in social policy or community organizing. Preference is given to students with financial need.

Analidis Ochoa

Your generosity has allowed me to lessen my student loan burden and will enable me to focus on my academics.

~ Kianté J. McKinley

DOCTORAL SCHOLARSHIPS, FELLOWSHIPS & HONORS

VIVIAN A. AND JAMES L. CURTIS ENDOWED SCHOLARSHIP FOR DOCTORAL STUDENT RESEARCH

Vivian A. Curtis, a School of Social Work alumna, and her husband James L. Curtis, a Michigan Medical School alumnus, established this scholarship with the intent to support a PhD student whose research focuses on minority populations with low income and education.

Berenice Castillo

Change Kwesele

W. K. KELLOGG FAMILY ENDOWED FELLOWSHIP

This fellowship was established by the W.K. Kellogg Foundation along with matching funds provided by the Ann and Robert Lurie Family Foundation. It is awarded to students in the Joint Interdisciplinary Doctoral Program in Social Work and Social Science with a research interest in advancing the understanding of issues relevant to improving the well-being of children, youth, and their families.

Joyce Lee

Kari Sherwood

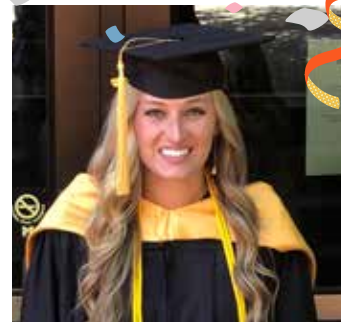



Regents of the University of Michigan

Jordan B. Acker, Huntington Woods
Michael J. Behm, Grand Blanc
Mark J. Bernstein, Ann Arbor
Paul W. Brown, Ann Arbor
Sarah Hubbard, Okemos
Denise Ilitch, Bingham Farms
Ron Weiser, Ann Arbor
Katherine E. White, Ann Arbor
Mark S. Schlissel, *ex officio*

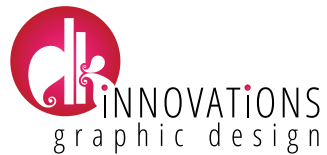

Design concept by DK Innovations
dkdesigninnovations.com