

WELCOME TO THE  
**“ASK A CURRENT MSW STUDENT”**  
WEBINAR!



June 13, 2016

# Session Housekeeping



**Shelby Bambrick**  
**Current MSW Student &**  
**Grad Student Staff Assistant,**  
**Office of Student Services**

# Webinar Outline

- ❑ **Admitted Student Timeline**
- ❑ **Important Websites**
- ❑ **Housing**
- ❑ **Parking/Transportation**
- ❑ **Employment**
- ❑ **Typical Weekly Schedule**
- ❑ **Introduction of Current Students**
- ❑ **Q&A**



# How this works:

- **Simply type your question into the “question box”**
  - **All questions will be responded to publicly unless you type “private” in front of your question in which case we will send you an individual response. No names are shown on the screen.**
- **You can send questions to a specific current student by just typing their name ahead of your question**
- **PowerPoint and chat log will be posted on the [Admitted Students Page](#) and on [Facebook](#)**

# Timeline

- ❑ **Now: Check your email for information about your registration appointment and attending a New Student Program Session. Call the Office of Student Services (734-936-0961) to schedule your date if you haven't already!**
- ❑ **Later in June: Watch a live or recorded course advising webinar.**  
<http://ssw.umich.edu/current/newstudent/GroupAdvising.html>
- ❑ **Jul/Aug/Sept: Attend a New Student Program Session & register for classes.**
- ❑ **August 30-September 2: SEED/Orientation**
- ❑ **September 6: Classes begin**

# Important Web Links

- ❑ **Prospective & Admitted Student Facebook Page**
  - ❑ [www.facebook.com/UMSSWProspective](https://www.facebook.com/UMSSWProspective)
- ❑ **Admitted Student SSW Page**
  - ❑ [ssw.umich.edu/programs/msw/admitted-students](https://ssw.umich.edu/programs/msw/admitted-students)
- ❑ **Admitted Student Checklist**
  - ❑ [ssw.umich.edu/programs/msw/admitted-students/new-student-checklist](https://ssw.umich.edu/programs/msw/admitted-students/new-student-checklist)
- ❑ **Wolverine Access (registration, financial aid, class schedule, etc.)**
  - ❑ [wolverineaccess.umich.edu/](https://wolverineaccess.umich.edu/)
- ❑ **U-M Email Account**
  - ❑ [www.mail.umich.edu](https://www.mail.umich.edu)

# Housing

- ❑ **The majority of our students rent apartments in Ann Arbor or neighboring Ypsilanti.**
- ❑ **Housing options can be found on**
  - ❑ **Graduate & Family Housing:**  
<http://www.housing.umich.edu/single-graduate-housing>
  - ❑ **SSW Roommate Finder:**  
<http://ssw.umich.edu/current/housing.html>
  - ❑ **Off-Campus Housing Website:**  
<http://offcampushousing.umich.edu/>
  - ❑ **Craig's List:** <http://annarbor.craigslist.org/>

# Parking & Transportation

- ❑ **Students can ride any Ann Arbor Transportation Authority (AATA) bus route or Campus bus route for free by showing their valid Mcard**
- ❑ **The University and the AATA provide several free commuter parking lots that provide service to campus via bus. This is called the Park and Ride Program, more info can be found at <http://pts.umich.edu/alt-trans/park-ride.php>**
- ❑ **Parking on campus is very limited and rather expensive. If you are considering purchasing a parking pass, please visit <http://pts.umich.edu/parking/students.php>**



# Employment

- **Many students work part-time (5-15 hrs/wk) while going to school to help subsidize living costs.**
- **The University of Michigan Student Employment Office posts both work-study and non work-study jobs at <https://studentemployment.umich.edu/>**
- **Students can also apply to work at the SSW: <https://ssw.umich.edu/hr/temp-employment-application>**

# 16-Month Schedule

	Fall Term Year 1	Winter Term Year 1	Spring/Summer Term	Fall Term Year 2
<b>Course Credit Hours</b>	15	12	6	12
<b>Field Placement Credit Hours</b>	0 (no field)	3 (2 days/wk)	8 (4 days/wk)	4 (2 days/wk)
<b>Total Credit Hours</b>	15	15	14	16

# 20-Month Schedule

	Fall Term Year 1	Winter Term Year 1	Fall Term Year 2	Winter Term Year 2
<b>Course Credit Hours</b>	12	12	12	9
<b>Field Placement Credit Hours</b>	3 (2 days/wk)	4 (2 days/wk)	4 (2 days/wk)	4 (2 days/wk)
<b>Total Credit Hours</b>	15	16	16	13

# Advanced Standing Schedule

	Fall Term Year 1	Winter Term Year 1	Spring/Summer Term Year 2
<b>Course Credit Hours</b>	12	12	9
<b>Field Placement Credit Hours</b>	4 (2 days/wk)	4 (2 days/wk)	4 (2 days/wk)
<b>Total Credit Hours</b>	16	16	13

# Alternative Schedules

---

- **Students in Peace Corps Master's International, Extended Degree, and Extra-Term Option may have a different course schedule.**
- **Go to My SSW and look at course related forms to find your own personalized Course Planning Worksheet. <http://ssw.umich.edu/assets/course-planning-worksheets/>**

MEET  
THE  
CURRENT MSW STUDENTS



# Current Student



## **Shelby Bambrick**

*Child Welfare Scholar*

**Method: Community Organization**

**Area: Children & Youth in Families & Society**

**Minor: Interpersonal Practice**

**Track: 16-month (with a fifth term)**

**Field Placement: Kids-TALK Child Advocacy Center**

**Expected Graduation: April 2017**

**shelbam@umich.edu**

# Current Student



## **Leonora Lucaj**

**Method: Interpersonal Practice**

**Area: Mental Health**

**Track: 20-month**

**Field Placement: Dean of Students Office at U-M**

**Expected Graduation: April 2016**

**lucajl@umich.edu**



# Current Student



## **Camille Anoll**

*Dual MPH/MSW*

**Method: Management of Human Services**

**Area: Children & Youth in Families & Society**

**Track: 16-month**

**Field Placement: Wolverine Human Services**

**at the John S. Vitale Community Center**

**Expected Graduation: December 2017**

**chanoll@umich.edu**

# Current Student



## **LaMar Thompson- Hightower**

*Community-Based Initiative Scholar*

Method: Community Organization

Area: Community & Social Systems

Track: 16-month

Field Placement: Health Emergency

Lifeline Programs

Expected Graduation: December 2016

lamarth@umich.edu

# Current Student



## **Rachel Dietrich**

*Detroit Clinical Scholar*

**Method: Interpersonal Practice**

**Area: Mental Health**

**Track: 16-month**

**Field Placement: University Psychiatric Clinic with  
the Wayne State University Physicians Group**

**Expected Graduation: December 2016**

**radiet@umich.edu**

# Current Student

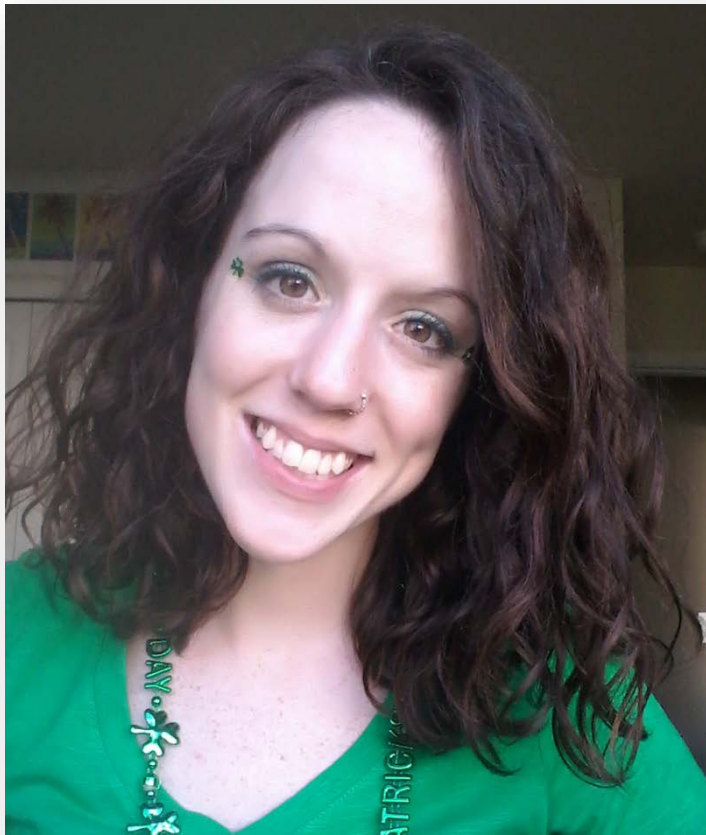

## **D'Arcy Hearn**

*Community-Based Initiative Scholar*

Method: Community Organization

Area: Community & Social Systems

Track: 16-month

Field Placement: American Indian Health  
& Family Services

Expected Graduation: December 2016

[dhear@umich.edu](mailto:dhear@umich.edu)

# Current Student



## **Rosalee Washington**

*Dual MPH/MSW*

**Method: Interpersonal Practice**

**Area: Children & Youth in Families & Society**

**Track: 16-month**

**Field Placement: Washtenaw County Trial Court**

**in the Juvenile Probation Division**

**Expected Graduation: December 2017**

[rwashin@umich.edu](mailto:rwashin@umich.edu)

# Current Student



## **Aisha Abdul-Aziz**

**Method: Interpersonal Practice**

**Area: Children & Youth in Families & Society**

**Track: 16-month**

**Field Placement: Office of Student Services,**

**U-M School of Social Work**

**Expected Graduation: December 2016**

**[aaishabd@umich.edu](mailto:aaishabd@umich.edu)**

# Please send us your questions now!

## Current Students Available to Answer Questions:

### Shelby

- ❖ Community Organization
- ❖ Children & Youth
- ❖ Child Welfare Scholar

### Leonora

- ❖ Interpersonal Practice
- ❖ Mental Health
- ❖ 20-month

### Camille

- ❖ Management of Human Services
- ❖ Children & Youth
- ❖ Dual MSW/MPH

### LaMar

- ❖ Community Organization
- ❖ Community & Social Systems
- ❖ CBI Scholar

### D'Arcy

- ❖ Community Organization
- ❖ Community & Social Systems
- ❖ CBI Scholar

### Rosalee

- ❖ Interpersonal Practice
- ❖ Children & Youth
- ❖ Dual MSW/MPH

### Aisha

- ❖ Interpersonal Practice
- ❖ Children & Youth
- ❖ 16-month

### Rachel

- ❖ Interpersonal Practice
- ❖ Mental Health
- ❖ Detroit Clinical Scholar

Thank you for joining us!



We hope to see you soon!

**GO BLUE!**

Stay connected with us on Facebook: <https://www.facebook.com/UMSSWProspective>